

**State Well Report  
Part 1 – Driller's Log**

Mississippi Department of Environmental Quality  
Office of Land and Water Resources  
P.O. Box 10631  
Jackson, MS 39289-0631  
(601)961-5210  
(601)354-6938 (fax)

County: Desoto  
 Permit #: \_\_\_\_\_  
 Driller: Jones W. Mason  
 Date drilling completed: 12-14-07

**For Office Use Only:**

Aquifer: \_\_\_\_\_  
 Well #: D-137  
 L. S. Elevation: \_\_\_\_\_  
 E-log #: \_\_\_\_\_

*State Law requires that this report be prepared by the license holder responsible for the work and filed with the Department at the above address within 30 days of completion of drilling of the well or borehole.*

Information on Well Owner <i>(Landowner if borehole is not for a water well)</i>	Well or Borehole Location
Owner Name: <u>Ms Sanders</u>	Latitude: <u>34° 59' 51.3"</u> Longitude: <u>89° 44' 38.9"</u>
Mailing Address: <u>14084 stateline rd</u>	Method of Lat/Long (circle one): <u>31</u> Conventional Survey, <u>23</u>
<u>Olive Branch MS 38654</u>	USGS quad: <u>Hand-held GPS</u> , Survey-grade GPS
City State Zip Code	<u>SE 1/4 SW 1/4 Sec 16 Twn 1S Rng 5W</u>
Telephone No. <u>(901) 544-1230</u>	Distance Direction Nearest Town <u>2</u> Miles <u>NE</u> of <u>hondy corner</u>

**Well / Borehole Data**

Date drilling started: 12-14-07 Date drilling completed: 12-14-07 Hole depth: 170' Hole diameter: 6 3/4

Location of the source of any surface water used for drilling: NA

Method of dosing and volume of Chlorine used in drilling and development: NA

Logs run (circle all applicable): No log run Electric Gamma Ray Density Sonic Neutron Other: \_\_\_\_\_

Name of organization running log(s): NA

Purpose of borehole (check one): Water Well  Geotechnical/Geological Investigation \_\_\_\_\_ Ground Source Heat Pump \_\_\_\_\_

Seismic Survey \_\_\_\_\_ Other (describe) \_\_\_\_\_

*If drilling is not related to water well construction, skip the remainder of this block*

Purpose of Well (check one): Home  Industrial \_\_\_\_\_ Public Supply \_\_\_\_\_ Irrigation \_\_\_\_\_ Fish Culture \_\_\_\_\_ Other: \_\_\_\_\_

If a flowing well, method of flow regulation: Valve NA Other (describe) \_\_\_\_\_

Static Water Level: 98 feet above or below (circle one) land surface Date measured: 1-2-08

Method of Measurement (circle one) steel tape electric tape air line other: string weight

Well depth: 170 Well grouted to a depth of 10 feet Type of grout (circle one): Neat Cement Bentonite Mix

Casing length: 160 feet Casing diameter: 4 inches Type of casing: pvc

Screen length: 10 feet Screen diameter: 4 inches Type of screen: pvc

Screen slot size: .010 inches Setting depth: From 160 feet to 170 feet

Type of completion (circle all applicable): Gravel packed Underreamed Telescoped Open hole Natural Development

Other (describe): NA

Top of lap pipe or reduction in casing: NA feet. *If telescoped or more than one screen, describe on next page*

Form: OLWR-SWR-1A

RECEIVED  
 JAN 14 2008  
 BY OLWR

Faint handwritten notes at the top of the page, possibly including a date or reference number.

21 22 23

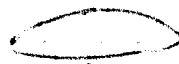

21 22 23

Handwritten text, possibly a name or identifier, located below the oval.

150

Am

1-3-11

Handwritten text, possibly a date or reference.



Handwritten text below the oval.

150

150

Am



3P

10

100

1

100

1

10

100

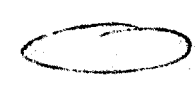

Am

Large block of faint handwritten text at the bottom of the page, possibly a signature or detailed notes.



Faint, illegible text in a rectangular box at the top left of the page.

Faint, illegible text in the center of the page, possibly a title or header.

Faint, illegible text in a rectangular box at the top right of the page.

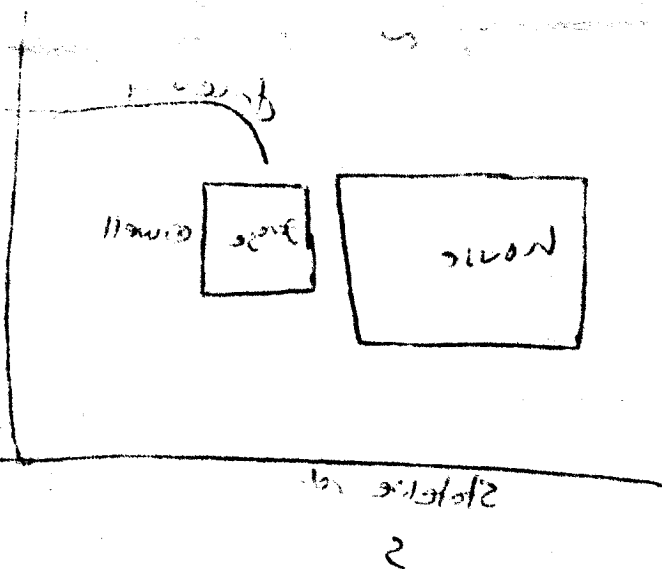

Small

Faint, illegible text at the bottom of the page, possibly a footer or page number.

# STATE WELL REPORT

## Part 2

**Pump Installer's Completion Report**  
 Mississippi Department of Environmental Quality  
 Office of Land and Water Resources  
 P.O. Box 10631  
 Jackson, MS 39289-0631  
 (601)961-5210  
 (601)354-6938 (fax)

County: Desoto  
 Permit #: \_\_\_\_\_  
 Driller: Jones W. Mason  
 Date completed: 1-2-08  
*Copy information from block on Part 1*

**For Office Use Only:**

Aquifer: \_\_\_\_\_  
 Well #: D-137  
 Elevation: \_\_\_\_\_

*This part of the report must be completed by a licensed water well contractor or a licensed pump installer. A copy of Part 1 of the report must be attached and both parts filed with the Department at the above address within 30 days of well completion.*

Well Owner Information	Well Location
Owner Name: <u>MS Sanders</u>	Latitude: <u>34.59.513</u> Longitude: <u>89.44.389</u>
Mailing Address: <u>14084 stateline rd</u>	Method of Lat/Long (check one): Conventional Survey _____
<u>Olive Branch MS 38654</u> City State Zip Code	USGS quad _____, Hand-held GPS <input checked="" type="checkbox"/> , Survey-grade GPS _____
Telephone No. <u>(901) 544-1230</u>	<u>SE</u> ¼ <u>5w</u> ¼ Sec <u>16</u> T <u>15</u> R <u>5w</u>
	Distance _____ Direction _____ Nearest Town _____
	<u>2</u> Miles <u>NE</u> of <u>handy corner</u>

Pump Type Circle one	Power Type Circle one
Air Lift      Jet <u>Submersible</u>	Diesel Engine      Gasoline Engine      Natural Gas
Bucket      Piston      Turbine	<u>Electric Motor</u> Hand      Tractor PTO
Centrifugal      Rotary      Flowing Well	Windmill      Other (specify): _____
Other (specify): _____	Horse Power Rating of Motor: <u>1 1/2</u>
Date Pump Installed: <u>1-2-08</u>	Setting Depth: <u>100</u> feet
Rated Pump Capacity: <u>20</u> Gallons Per Minute	Number of Stages: <u>14</u>

Pump Test Data	Method of Measuring Water Level Circle one
Date Well Tested: <u>1-2-08</u>	Air Line      Electric Measuring Line      Steel Tape
Static Water Level (A): <u>78</u> Feet Below Land Surface	Other (specify): <u>string/weight</u>
Pumping Water Level (B): <u>NA</u> Feet Below Land Surface	For flowing well, measured shut in head: <u>NA</u> feet
Drawdown [(B) - (A)]: <u>NA</u> Feet Below Land Surface	Well yielded <u>20</u> GPM with a drawdown of
Test Pumping Rate: <u>20</u> Gallons Per Minute	<u>NA</u> feet after <u>24</u> hours of pumping
Duration of Pump Test (minimum 4 hours): <u>24</u> hours	

I HEREBY CERTIFY that the above statements are true to the best of my knowledge.

Jones W. Mason 0-620      Jones W. Mason  
 Print Name of Pump Installer and License No. (if applicable)      Signature of Pump Installer

Form: OLWR-SWR-1B

RECEIVED

JAN 15 2008

BY: OLWR

1981

1981

34-24-213

MS 2000  
1981

2E 2M 10 P

3E 2M 10 P

ME 2M 10 P

1981-1930

1981

1981

100  
PI

80-0-1  
06

1981

80-6-1  
3C  
AM  
MS  
06

06  
MS

1981

1981

1981